

TOWN OF BARRE
APPLICANT ACKNOWLEDGEMENT

Date: 5/5/23

Applicant: Name: THOMAS W. ST. PIERRE JR

Address: 14935 EAST BARRE Rd., Albion, N.Y.

Telephone: 585-590-7967

Subject Property: Address: 14935 EAST BARRE Rd., Albion N.Y.

Tax Lot No. 96. - 1 - 58

Referred to Zoning Board of Appeals for:

Area Variance

Use Variance

Applicant shall reimburse the Town of Barre for all engineering, legal, or other extraordinary or unanticipated expenses incurred by the Town in review of the proposed action. The applicant shall reimburse the Town as expenses are incurred.

Where such expenses are estimated to be greater than \$1,000.00, the Zoning Board of Appeals will require an escrow account be established in an amount determined by such Board. The escrow account will be replenished as expenses are paid by the Town.

All monies due the Town of Barre shall be paid in full before issuance of any required permit OR within thirty (30) days of final action taken by the Zoning Board of Appeals.

I, Thomas W. St. Pierre Jr. have read the above statement and agree to the terms and conditions thereof.

Thomas W St Pierre
Applicant's Signature

5-5-23
Date

Fee: \$ 100.⁰⁰

TOWN OF BARRE
ZONING BOARD OF APPEALS
APPLICATION
(See Instructions and Procedures Attached)

Date Received: 5/10/23

1. I (we) hereby apply to the Zoning Board of Appeals:

for Area Variance for a Use Variance

Pursuant to Section for the Town of Barre Zoning Regulations: _____

Article V Section 350.22 E 1(a)
Need 7' front setback variance

2. LOCATION: Address 14935 EAST BARRE Rd, Albion, N.Y. Tax Lot No. 96-1-58
Current Zoning: Ag/Res

3. OWNER: THOMAS W. ST. PIERRE JR. Telephone: 585-590-7967
Address: 14935 EAST BARRE Rd., Albion, N.Y. Zip: 14411

APPLICANT: THOMAS W. ST. PIERRE JR Telephone: 585-590-7967
Address: 14935 EAST BARRE Rd. Albion, N.Y. Zip: 14411

AGENT: _____ Telephone: _____
Address: _____ Zip: _____

If the applicant is not the owner or if there is an applicant/agent, please explain:

4. DESCRIBE BRIEFLY THE DETAILS OF THIS REQUEST: TO ERRECT A New Porch (covered)
IN FRONT OF THE 3 SEASON ROOM CONVERSION OF THE OLD
Porch 93 Feet From the center of the ROAD

SIGNATURE(s): Thomas W. St. Pierre Jr. DATE: 5-5-23

DATE: _____

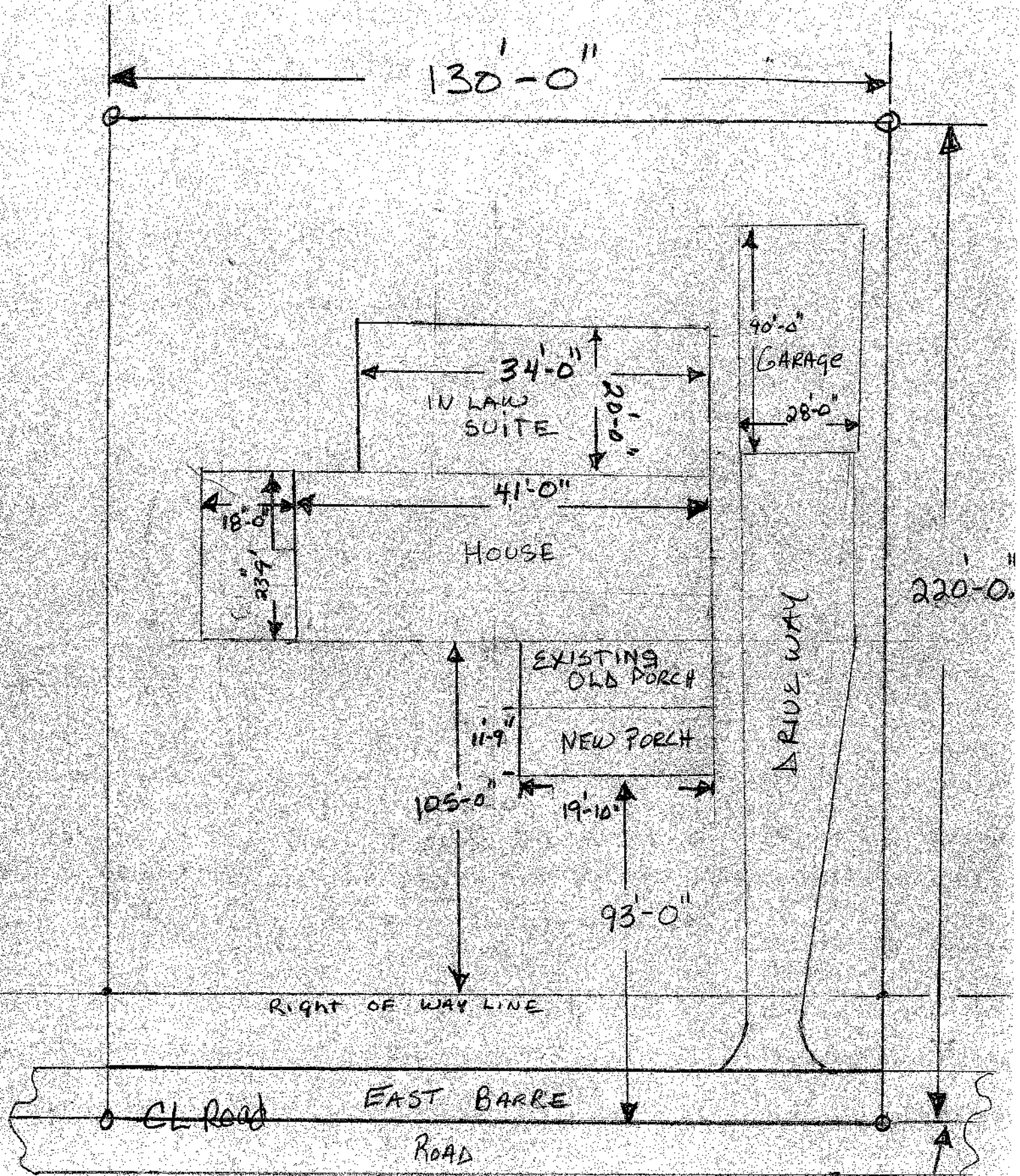

Not to SCALE

SOUTH LINE OF TOWN LOT 22

Short Environmental Assessment Form

Part 1 - Project Information

Instructions for Completing

Part 1 - Project Information. The applicant or project sponsor is responsible for the completion of Part 1. Responses become part of the application for approval or funding, are subject to public review, and may be subject to further verification. Complete Part 1 based on information currently available. If additional research or investigation would be needed to fully respond to any item, please answer as thoroughly as possible based on current information.

Complete all items in Part 1. You may also provide any additional information which you believe will be needed by or useful to the lead agency; attach additional pages as necessary to supplement any item.

Part 1 - Project and Sponsor Information							
Name of Action or Project: ERECT A COVERED PORCH IN FRONT OF 3 SEASON RM.							
Project Location (describe, and attach a location map):							
Brief Description of Proposed Action: ERECT A COVERED PORCH 93 FT. FROM CENTER LINE OF THE ROAD.							
Name of Applicant or Sponsor: THOMAS W. ST. PIERRE JR.		Telephone: 585 590 7967					
Address: 14935 EAST BARRE RD.		E-Mail:					
City/PO: ALBION		State: N.Y.	Zip Code: 14411				
1. Does the proposed action only involve the legislative adoption of a plan, local law, ordinance, administrative rule, or regulation? If Yes, attach a narrative description of the intent of the proposed action and the environmental resources that may be affected in the municipality and proceed to Part 2. If no, continue to question 2.			<table border="1" style="width: 100%; border-collapse: collapse;"> <tr> <th style="width: 50%;">NO</th> <th style="width: 50%;">YES</th> </tr> <tr> <td style="text-align: center;"><input checked="" type="checkbox"/></td> <td style="text-align: center;"><input type="checkbox"/></td> </tr> </table>	NO	YES	<input checked="" type="checkbox"/>	<input type="checkbox"/>
NO	YES						
<input checked="" type="checkbox"/>	<input type="checkbox"/>						
2. Does the proposed action require a permit, approval or funding from any other governmental Agency? If Yes, list agency(s) name and permit or approval:			<table border="1" style="width: 100%; border-collapse: collapse;"> <tr> <th style="width: 50%;">NO</th> <th style="width: 50%;">YES</th> </tr> <tr> <td style="text-align: center;"><input checked="" type="checkbox"/></td> <td style="text-align: center;"><input type="checkbox"/></td> </tr> </table>	NO	YES	<input checked="" type="checkbox"/>	<input type="checkbox"/>
NO	YES						
<input checked="" type="checkbox"/>	<input type="checkbox"/>						
3.a. Total acreage of the site of the proposed action?		0.6 acres					
b. Total acreage to be physically disturbed?		_____ acres					
c. Total acreage (project site and any contiguous properties) owned or controlled by the applicant or project sponsor?		Lot of Record 250 ft					
4. Check all land uses that occur on, adjoining and near the proposed action.							
<input type="checkbox"/> Urban <input type="checkbox"/> Rural (non-agriculture) <input type="checkbox"/> Industrial <input type="checkbox"/> Commercial <input type="checkbox"/> Residential (suburban)							
<input type="checkbox"/> Forest <input checked="" type="checkbox"/> Agriculture <input type="checkbox"/> Aquatic <input type="checkbox"/> Other (specify): _____							
<input type="checkbox"/> Parkland							

<p>18. Does the proposed action include construction or other activities that result in the impoundment of water or other liquids (e.g. retention pond, waste lagoon, dam)?</p> <p>If Yes, explain purpose and size: _____</p> <p>_____</p>	<p>NO</p> <p><input checked="" type="checkbox"/></p>	<p>YES</p> <p><input type="checkbox"/></p>
<p>19. Has the site of the proposed action or an adjoining property been the location of an active or closed solid waste management facility?</p> <p>If Yes, describe: _____</p> <p>_____</p>	<p>NO</p> <p><input checked="" type="checkbox"/></p>	<p>YES</p> <p><input type="checkbox"/></p>
<p>20. Has the site of the proposed action or an adjoining property been the subject of remediation (ongoing or completed) for hazardous waste?</p> <p>If Yes, describe: _____</p> <p>_____</p>	<p>NO</p> <p><input checked="" type="checkbox"/></p>	<p>YES</p> <p><input type="checkbox"/></p>
<p>I AFFIRM THAT THE INFORMATION PROVIDED ABOVE IS TRUE AND ACCURATE TO THE BEST OF MY KNOWLEDGE</p>		
<p>Applicant/sponsor name: <u>THOMAS W. ST. PIERRE JR</u> Date: <u>5-5-23</u></p>		
<p>Signature: <u>Thomas W. St Pierre Jr</u></p>		

AGRICULTURAL DATA STATEMENT

Per § 305-a of the New York State Agriculture and Markets Law, any application for a special use permit, site plan approval, use variance, or subdivision approval requiring municipal review and approval that would occur on property within a New York State Certified Agricultural District containing a farm operation or property with boundaries within 500 feet of a farm operation located in an Agricultural District shall include an Agricultural Data Statement.

A. Name of applicant: THOMAS W. ST. PIERRE
Mailing address: 14935 EAST BARRE Rd
Albion, New York 14411

B. Description of the proposed project: ERECT A 19'-10" X 11'-9" PORCH
IN FRONT OF NEW 3 SEASON ROOM CONVERSION.

C. Project site address: 14935 E. BARRE Rd. Town: BARRE

D. Project site tax map number: 96-1-58

E. The project is located on property:
 within an Agricultural District containing a farm operation, or
 with boundaries within 500 feet of a farm operation located in an Agricultural District.

F. Number of acres affected by project: _____

G. Is any portion of the project site currently being farmed?
 Yes. If yes, how many acres _____ or square feet _____?
 No.

H. Name and tax parcel identification number or address of any owner of land containing farm operations within the Agricultural District and is located within 500 feet of the boundary of the property upon which the project is proposed.
Kathy Smith 4897 Culver Rd.
Glenn Maxon 15489 E. Lee Rd.
Mike Van Lieshout 12738 W. Lee Rd.

I. Attach a copy of the current tax map showing the site of the proposed project relative to the location of farm operations identified in Item H above. Web-mapping available at tinyurl.com/MapOrleans.

~~~~~  
**FARM NOTE**  
~~~~~

Prospective residents should be aware that farm operations may generate dust, odor, smoke, noise, vibration and other conditions that may be objectionable to nearby properties. Local governments shall not unreasonably restrict or regulate farm operations within State Certified Agricultural Districts unless it can be shown that the public health or safety is threatened.
~~~~~

THOMAS W. ST. PIERRE JR., OWNER 5-5-23  
Name and Title of Person Completing Form Date